

# Industrial Parcel

3408 E Main Ave - Bismarck, ND

\$345,000 / Approx.: 113,392 sf (2.61 acres)



Kyle Holwagner, CCIM, SIOR  
701.400.5373  
[Kyle@DanielCompanies.com](mailto:Kyle@DanielCompanies.com)

Kristyn Steckler, Senior Client Coordinator  
701.527.0138  
[Kristyn@DanielCompanies.com](mailto:Kristyn@DanielCompanies.com)

[DanielCompanies.com](http://DanielCompanies.com)

## Executive Summary for Sale

|                           |  |
|---------------------------|--|
| <b>Parcel ID:</b>         | 0655-011-025   |
| <b>Address:</b>           | 3408 E Main Ave Bismarck, ND                               |
| <b>Legal Description:</b> | Lot: F; BLK: 11; EASTDALE ADDITION                         |
| <b>Asking Price:</b>      | \$345,000  |
| <b>Approx. Lot Size:</b>  | Estimated: 65,340 sf usable + 48,351 sf floodway = 113,392 |
| <b>Zoning:</b>            | MA   |
| <b>Taxes 2017:</b>        | \$103.64   |
| <b>Specials:</b>          |  |
| <b>Balance -</b>          | \$9,224.08   |
| <b>Installment -</b>      | \$1,510.05   |
| <b>Utilities:</b>         | City Services to lot line                                  |

Broker does not guarantee the information describing this property. Interested parties are advised to independently verify the information through personal inspectors or with appropriate professionals.

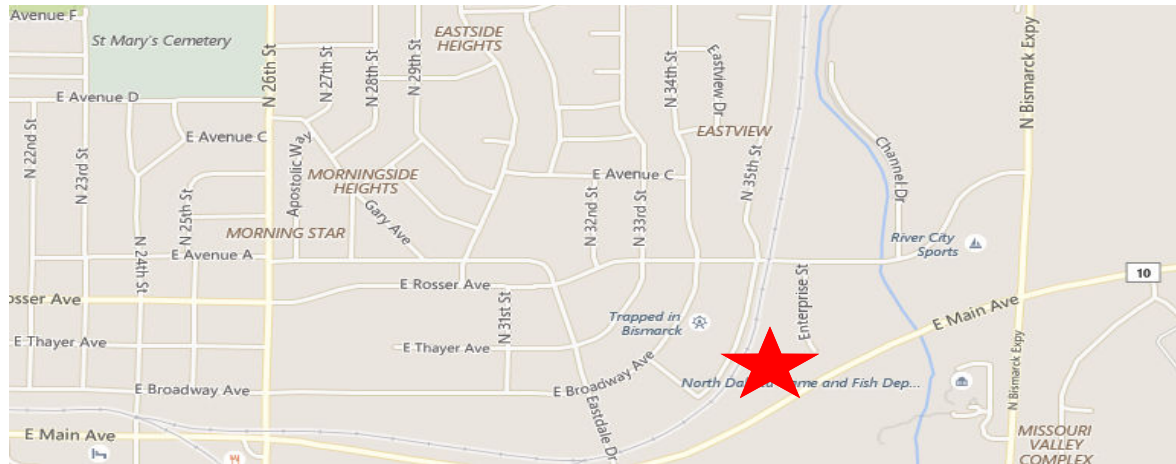

## Price Reduced!

**Asking Price: \$345,000**

- Approx.: \$3.04 psf
- Lot access on Enterprise Street  
visibility on Main Avenue
- Lot Dimensions:
  - Front Feet - 87.38 sf
  - Rear Feet - 460.59 sf
  - Depth 1 - 430 sf
  - Depth 2 - 269 sf

### Potential Uses:

- Distribution
- Warehouse
- Storage
- Manufacturer
- Assembly
- Service



**Kyle Holwagner, CCIM, SIOR**  
701.400.5373  
[Kyle@DanielCompanies.com](mailto:Kyle@DanielCompanies.com)

**Kristyn Steckler, Senior Client Coordinator**  
701.527.0138  
[Kristyn@DanielCompanies.com](mailto:Kristyn@DanielCompanies.com)

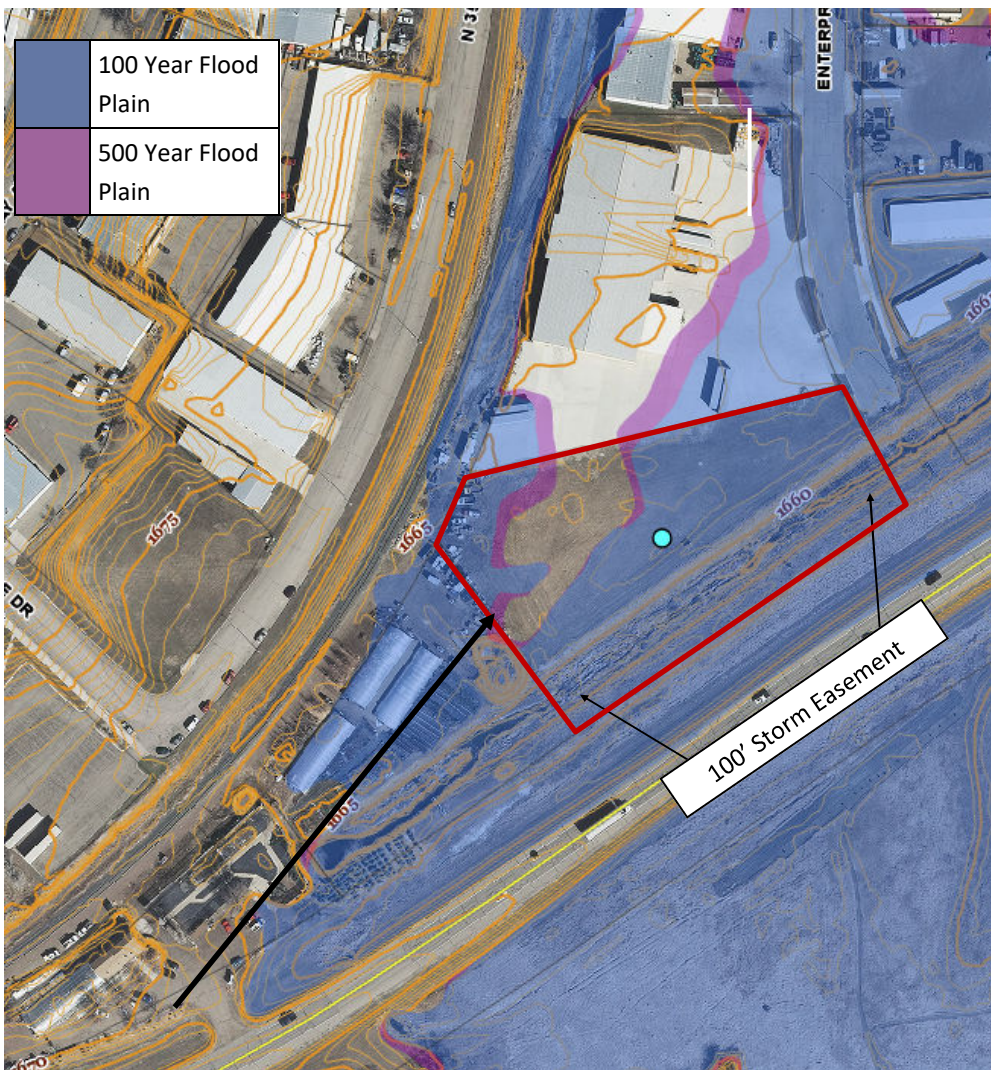

|                      |
|----------------------|
| 100 Year Flood Plain |
| 500 Year Flood Plain |

100' Storm Easement

**Lot F**  
 113,392 sf—Lot Size  
 65,340—Usable

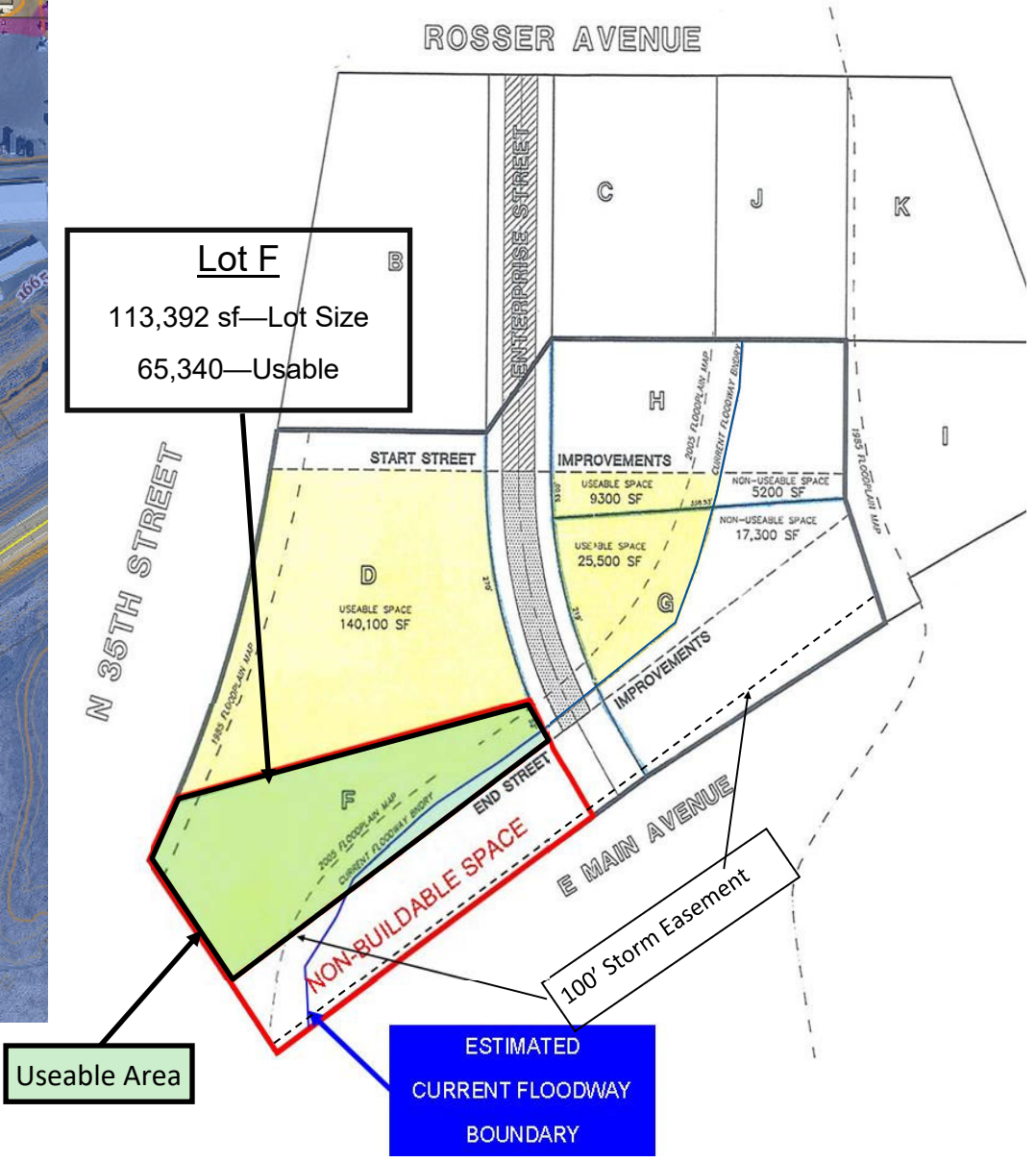

Useable Area

ESTIMATED  
 CURRENT FLOODWAY  
 BOUNDARY

100' Storm Easement

All measurements must be verified by tenant prior to purchase.  
 Topography map provided Burleigh County GIS Website.



Kyle Holwagner, CCIM, SIOR  
 701.400.5373  
[Kyle@DanielCompanies.com](mailto:Kyle@DanielCompanies.com)

Kristyn Steckler, Senior Client Coordinator  
 701.527.0138  
[Kristyn@DanielCompanies.com](mailto:Kristyn@DanielCompanies.com)

[DanielCompanies.com](http://DanielCompanies.com)



# DANIEL COMPANIES

The Leader in Commercial Real Estate



**Kyle Holwagner**  
CCIM, SIOR

---

701.400.5373  
Kyle@DanielCompanies.com



**Kristyn Steckler**  
REALTOR®

---

701.527.0138  
Kristyn@DanielCompanies.com

Serving commercial real estate clients with unmatched market knowledge, experience and a well-deserved reputation for integrity. They know the Bismarck-Mandan commercial real estate market better than anyone.

Powerful Team. Powerful Process. Powerful Results.