

Prime Commercial Land on I-94

4225 Trenton Dr. - Bismarck, ND

\$2,320,000 / 2.97 ac



Executive Summary for Sale

Address:	4225 Trenton Dr. - Bismarck, ND
Price:	\$2,320,000
Parcel ID:	1054-001-200
Legal Description:	Lot 5, Block 1, Centennial park 4th Addn.
Lot Size:	129,456 sf / 2.97 ac
Zoning:	CG Conditional Commercial
Taxes 2019:	\$7,982.55
Specials Balance -	None at this time

Broker does not guarantee the information describing this property. Interested parties are advised to independently verify the information through personal inspectors or with appropriate professionals.



DAYTIME POPULATION

1 MILE	3 MILES	5 MILES
3,971	41,819	90,178



AVERAGE HOUSEHOLD INCOME

1 MILE	3 MILES	5 MILES
\$76,580	\$71,623	\$77,902



2019 POPULATION

1 MILE	3 MILES	5 MILES
3,819	34,458	78,188



EMPLOYEES

1 MILE	3 MILES	5 MILES
2,386	27,132	57,718

Potential Uses

- ◆ Hotel / Motel
- ◆ Office Bank Group
- ◆ Health / Medical Group
- ◆ Education Group
- ◆ Religious Institution
- ◆ Child Care Center
- ◆ Multi-Family Dwelling
- ◆ Group Dwelling
- ◆ Senior Housing



Bill Daniel | President
 CCIM, Broker
Bill@DanielCompanies.com

Taylor Daniel | Vice President
 Commercial Realtor®
Taylor@DanielCompanies.com

DanielCompanies.com



Area Businesses

- ◆ Exxon
- ◆ Cedric Theel Toyota
- ◆ Sunrise Town Center
- ◆ Dan's Supermarket
- ◆ Williquors
- ◆ Gate City Bank
- ◆ Caribou Coffee
- ◆ Einstein Bagel
- ◆ Exxon
- ◆ Sunrise Professional Center
- ◆ Burger King
- ◆ Cenex
- ◆ StaMart
- ◆ Johnson Trailer Sales
- ◆ Butler Equipment
- ◆ National Guard
- ◆ United Rent All
- ◆ McDonalds



DANIEL COMPANIES
The Leader in Commercial Real Estate

Bill Daniel | President
CCIM, Broker
Bill@DanielCompanies.com

Taylor Daniel | Vice President
Commercial Realtor®
Taylor@DanielCompanies.com

DanielCompanies.com



NATIONAL GUARD

McDonald's

Stamart
It's Time To Make A Statement

RAMADA
BY WYNDHAM

INTERSTATE 94

Exit 161

Holiday

INTERSTATE 94

SITE

Theed

Exxon

CENEX

MY PLACE

E Century Ave.

E Century Ave.

Centennial Rd.

Sunrise Town CENTRE		
DAN'S SUPERMARKET	WIL LIQUORS	Exxon
Gate City Bank	sunrise PROFESSIONAL CENTER	
EUSTEIN BROS. BAGELS	BURGER KING	BNC National Bank
		Caribou COFFEE



DANIEL COMPANIES
 The Leader in Commercial Real Estate

Bill Daniel | President
 CCIM, Broker
Bill@DanielCompanies.com

Taylor Daniel | Vice President
 Commercial Realtor®
Taylor@DanielCompanies.com

DanielCompanies.com

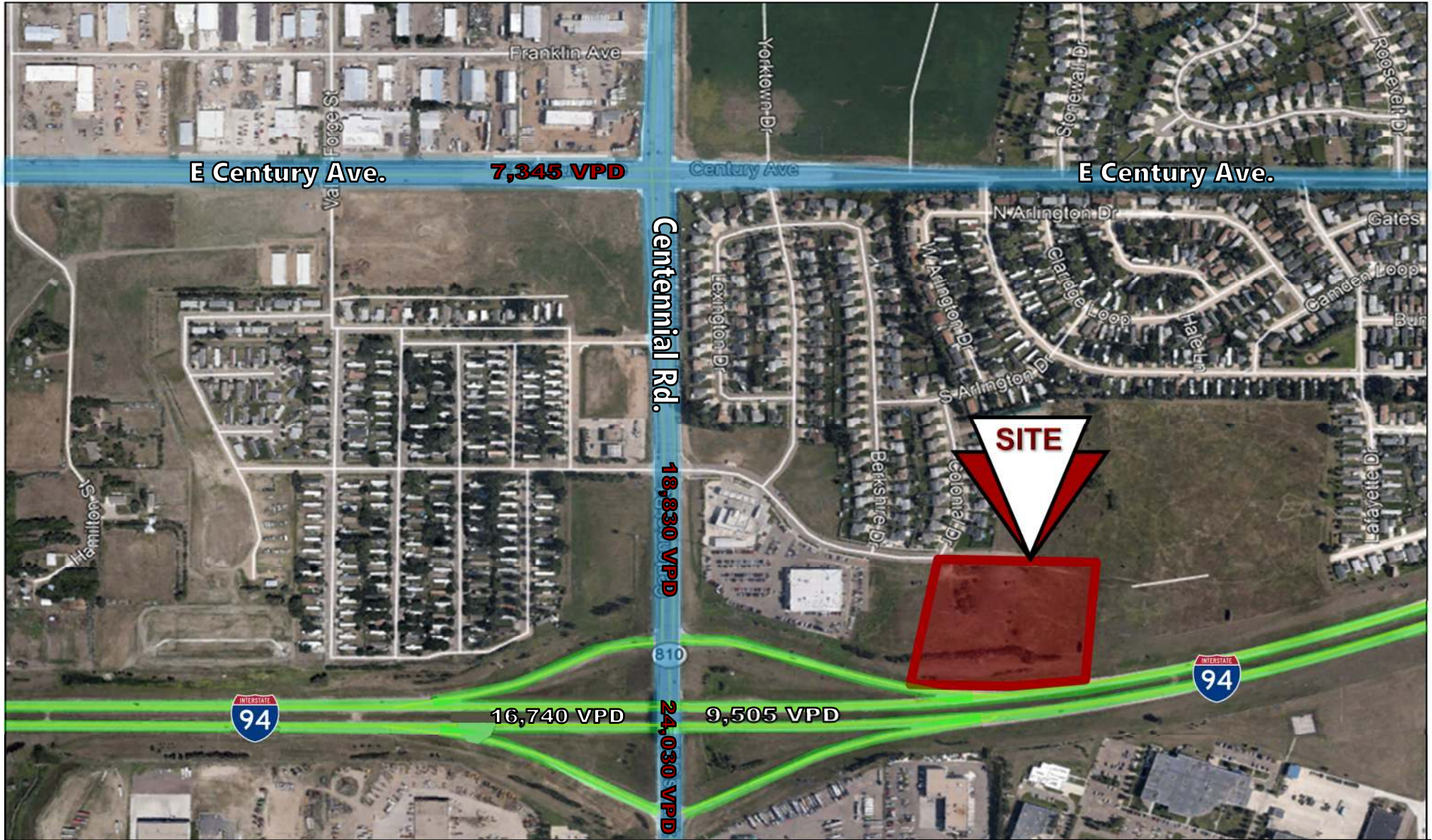
High Traffic Count Location



Bill Daniel | President
CCIM, Broker
Bill@DanielCompanies.com

Taylor Daniel | Vice President
Commercial Realtor®
Taylor@DanielCompanies.com

DanielCompanies.com



Highlights:

- ◆ **Rare opportunity to acquire the prime parcel near Exit 161 with I-94 visibility**
- ◆ **I-94 Exit 161 is an exciting fast growth area of Bismarck. This prime location is the first interchange in east Bismarck. Connects to Bismarck Expressway, Centennial Rd and Century Ave beltways.**
- ◆ **This general area is experiencing a tremendous amount of residential growth. Sunrise Elementary is already at capacity after building new addition to the school.**
- ◆ **The new Legacy High School and adjacent sports complex, opened in 2015 just west of Centennial Road on 64 acres which brings more traffic and families to the rapidly growing NE area of Bismarck.**

Bismarck—Mandan, ND

Bismarck-Mandan, the capital city of North Dakota with a MSA that surpasses 125,000 is a vibrant metro area with jobs, retail, and residential growth to prove it. In Livability.com's Best Places to Live 2016, Bismarck not only ranked in the top 100 - it was rated #7 out of 2,100 cities. We have made Forbes list of "Best Small Places for Business and Careers", Milken Institute's "Best Small Cities, as well as CNN Money's list of top 100 places to live.

Bismarck-Mandan is economically diverse, fast growing and dynamic. Centrally located in North America and just south of North Dakota's "Energy Corridor," this area is in the midst of robust economic growth, giving residents amazing opportunity's, with new business prospects emerging daily.

With innovation and inspiration embedded into the soil, the residents of Bismarck-Mandan work with those same ideals. We support a vibrant energy industry, two major medical facilities, a host of technical service companies and many other innovative businesses both large and small.

Bismarck-Mandan offers unlimited opportunities to participate in outdoor activities, a variety of professional sporting events and cultural events. Whether you prefer music, dancing, hunting, hiking, theater, art, or bull riding, Bismarck-Mandan has it all.

Business climate is thriving in Bismarck—Mandan. Wallet hub ranks North Dakota in the Top 10 states to start a business. The state consistently ranks at the top for economic growth:

- #1 Highest in Growth in Small Businesses
- #1 in Industry Variety
- #1 Most Accessible Financing
- #1 Startups per Capita

The community was named in the Top 30 safest cities in America by WalletHub in 2017. Year after year Bismarck has been named a Playful City USA by the KaBBOM! Playful City USA program. With modest home prices, affordable property taxes, high-performing schools, manicured parks and active recreation, Bismarck-Mandan is a great place to put down your roots.

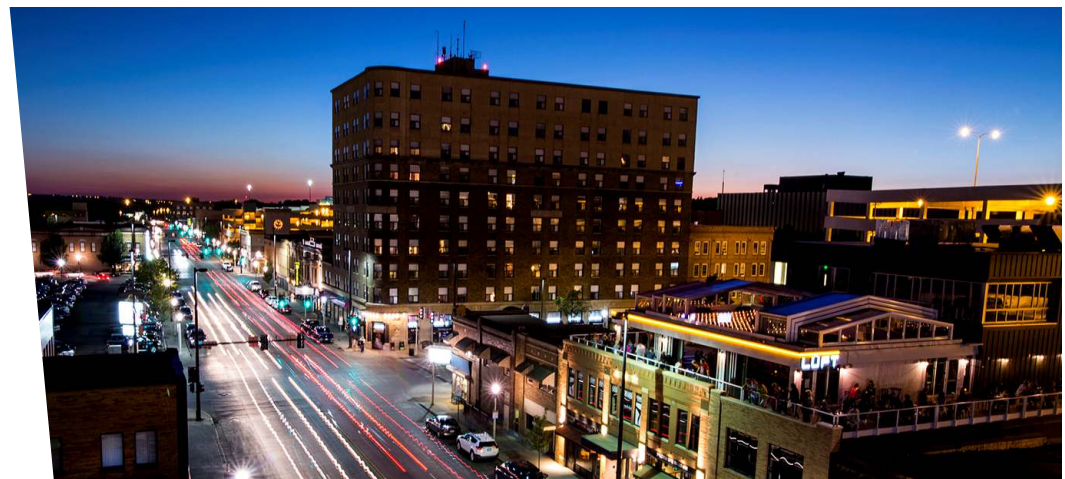



DANIEL COMPANIES

The Leader in Commercial Real Estate



**Bill Daniel, CCIM | President
Commercial Broker**

701.220.2455

Bill@DanielCompanies.com



**Taylor Daniel | Vice President
Commercial Realtor®**

701.391.4262

Taylor@DanielCompanies.com

Serving commercial real estate clients with unmatched market knowledge, experience and a well-deserved reputation for integrity. They know the Bismarck-Mandan commercial real estate market better than anyone.

Powerful Team. Powerful Process. Powerful Results.