

# Investment Industrial Warehouse / Shop

1278 Hemlock Street—Bismarck, ND

\$1,200,000



Kyle Holwagner, CCIM, SIOR  
701.400.5373  
[Kyle@DanielCompanies.com](mailto:Kyle@DanielCompanies.com)

Kristyn Steckler, Senior Client Coordinator  
701.527.0138  
[Kristyn@DanielCompanies.com](mailto:Kristyn@DanielCompanies.com)

[DanielCompanies.com](http://DanielCompanies.com)

## Property Information

- 7.0% CAP on current NOI; est. 10.0% CAP on 10 year average NOI
- Current Lease Term End Date: 6/30/28 - *Lease details provided upon qualified buyer request*
  - 10 Year ND State lease with escalators
  - Current Tenant has had long term occupancy
- Tenant's responsible for: Utilities, Snow Removal, Yard Maintenance, and Interior Building Maintenance

- Landlord responsible for: Real estate taxes & specials, Property Insurance, and Structural Walls and Roof
- Self Standing Building
- 3 Phase Power
- Natural Gas Unit Heater
- Common Wall



**Price: \$1,200,000**

- CAP Rate: 7.0%  
10 Y. ND State Lease
- Building Size: 18,000 sf  
Office: 760 sf  
Warehouse - 17,240 sf
- Lot Size: 61,042 sf
- 18' Ceiling Height
- 14' x 14' Overhead Door
- 8' x 9' Dock Door
- Office w/ Restroom
- Floor Drain
- Well, Septic Tank
- Built in 1979
- Zoned MA - Light Industrial
- Taxes 2018: \$3,530.76 (2018)
- No Specials (2018)

Broker does not guarantee the information describing this property. Interested parties are advised to independently verify the information through personal inspectors or with appropriate professionals.



**Kyle Holwagner, CCIM, SIOR**  
701.400.5373  
[Kyle@DanielCompanies.com](mailto:Kyle@DanielCompanies.com)

**Kristyn Steckler, Senior Client Coordinator**  
701.527.0138  
[Kristyn@DanielCompanies.com](mailto:Kristyn@DanielCompanies.com)

**DanielCompanies.com**



# Location Map

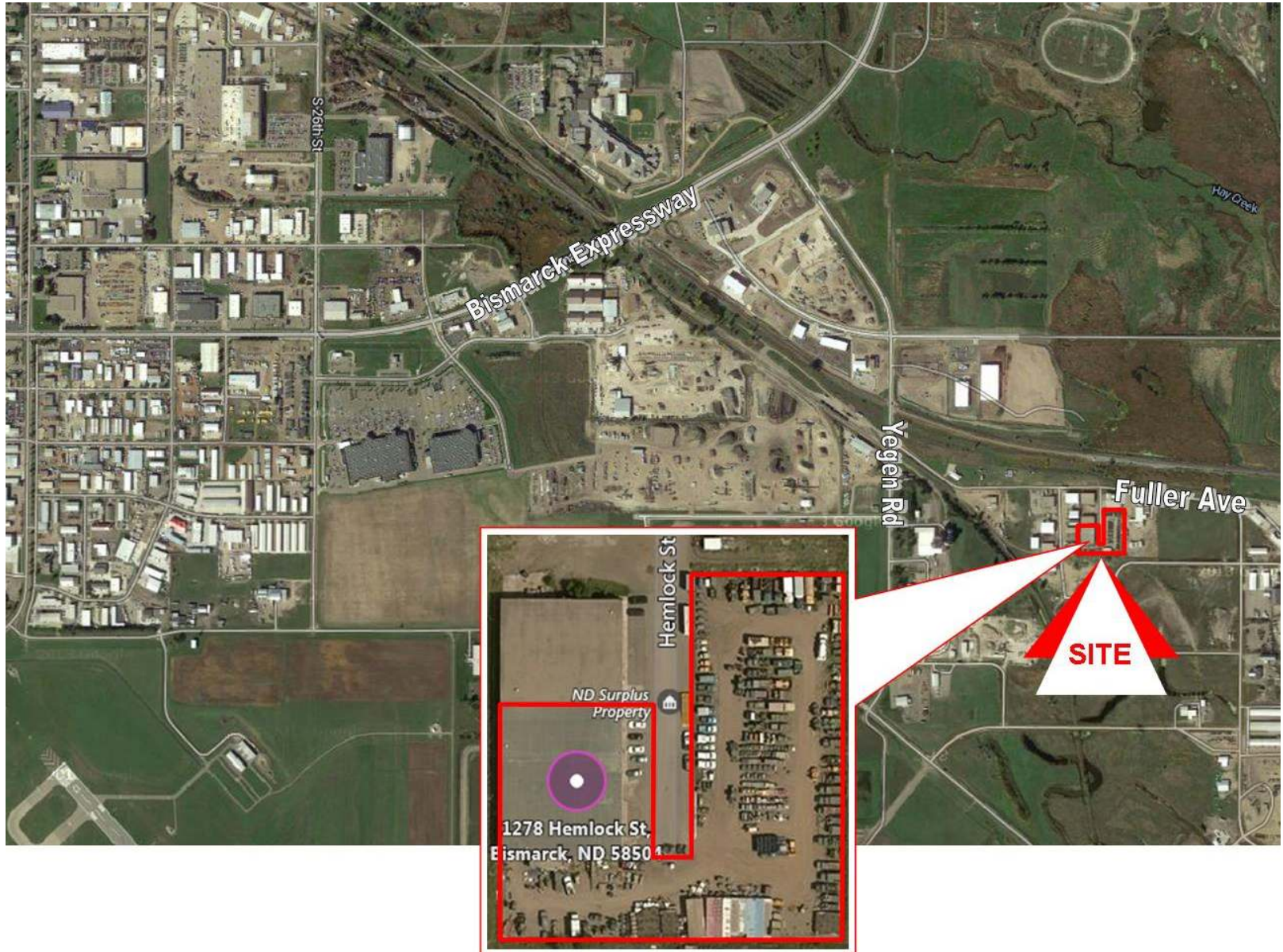

Kyle Holwagner, CCIM, SIOR  
701.400.5373  
[Kyle@DanielCompanies.com](mailto:Kyle@DanielCompanies.com)

Kristyn Steckler, Senior Client Coordinator  
701.527.0138  
[Kristyn@DanielCompanies.com](mailto:Kristyn@DanielCompanies.com)

[DanielCompanies.com](http://DanielCompanies.com)



# DANIEL COMPANIES

The Leader in Commercial Real Estate



**Bill Daniel**  
CCIM, Broker

---

701.220.2455  
Bill@DanielCompanies.com



**Kyle Holwagner**  
CCIM, SIOR

---

701.400.5373  
Kyle@DanielCompanies.com



**Taylor Daniel**  
Commercial REALTOR®

---

701.391.4262  
Taylor@DanielCompanies.com

Serving commercial real estate clients with unmatched market knowledge, experience and a well-deserved reputation for integrity. They know the Bismarck-Mandan commercial real estate market better than anyone.

Powerful Team. Powerful Process. Powerful Results.