

Jamestown, ND

1209 23rd St SW - Jamestown, ND

84,162 SF / \$9.75 psf



Kyle Holwagner, CCIM, SIOR
701.400.5373
Kyle@DanielCompanies.com

Kristyn Steckler, Market Coordinator
701.527.0138
Kristyn@DanielCompanies.com

DanielCompanies.com

Executive Summary for Sale

| | |
|--|---|
| Parcel ID: | 74-4433000 |
| Address: | 1209 23rd St SW - Jamestown, ND |
| Asking Price: | \$9.75 psf / \$820,579.50 |
| Legal Description: | Lot 2, In Menards Second Addition, City of Jamestown, Stutsman County, North Dakota |
| Lot Size: | 1.39 acres / 84,162 sf |
| Zoning: | C2 Zoning |
| Taxes 2017: | TBD |
| Specials: | |
| Balance - | TBD |
| Installment - | TBD |
| Utilities: | To lot line |
| <p>Broker does not guarantee the information describing this property. Interested parties are advised to independently verify the information through personal inspectors or with appropriate professionals.</p> | |

Area Retailers

- Walmart
- Applebee's
- Perkins
- TSC
- Home of Economy
- RM Stoudt Ford
- Buffalo Mall
- Dollar Tree
- Burger King
- Dacotah Bank
- Harley Davidson
- Verizon

Asking Price: \$9.75 psf

- \$820,579.50
- Menards Location Outparcel
- Current ECR (Easements Covenant Restriction)
- Storm water study completed.
- Preliminary approved 8,000 sf building approved or site design.
- Located between Buffalo Mall and Jamestown Hospital on new 23rd Street, on Menards out parcel.
- Menards must approve usage.
- Interstate 94 visibility
- High growth area



Kyle Holwagner, CCIM, SIOR
 701.400.5373
Kyle@DanielCompanies.com

Kristyn Steckler, Market Coordinator
 701.527.0138
Kristyn@DanielCompanies.com

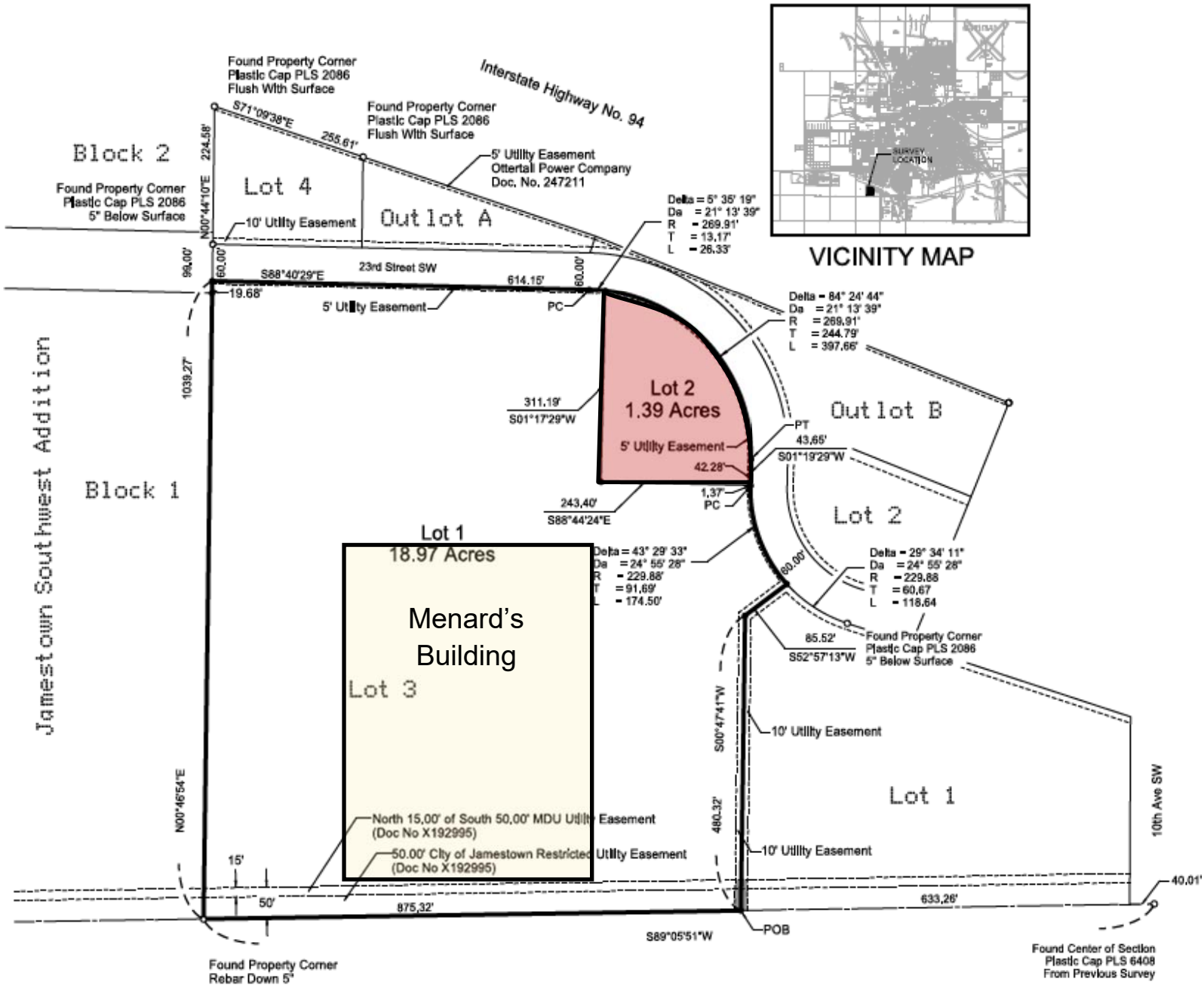



DANIEL COMPANIES

The Leader in Commercial Real Estate

Serving commercial real estate clients with unmatched market knowledge, experience, and a well-deserved reputation for integrity. They know the Bismarck-Mandan commercial real estate market better than anyone. This powerful team delivers powerful results.



Bill Daniel, CCIM, Broker
701.220.2455
Bill@DanielCompanies.com



Kyle Holwagner, CCIM, SIOR
701.400.5373
Kyle@DanielCompanies.com



Taylor Daniel, Commercial REALTOR®
701.391.4262
Taylor@DanielCompanies.com

701.223.8488
304 E ROSSER AVE #200
BISMARCK, ND 58501



ICSC CCIM SIOR
INDIVIDUAL MEMBERS