

Mandan Retail Center

2705 Sunset Dr. - Mandan, ND

1,250 - 2,500 SF / \$21.00 psf NNN



Kyle Holwagner, CCIM, SIOR
701.400.5373
Kyle@DanielCompanies.com

Kristyn Steckler, Senior Client Coordinator
701.527.0138
Kristyn@DanielCompanies.com

DanielCompanies.com

Executive Summary for Lease

Address:	2705 Sunset Dr. - Mandan, ND
Date Available:	Fall 2018
Lease Term:	Minimum 5 years
Lease Rate:	\$21.00 psf NNN
Approximate SF:	1,250 - 2,500 can be subdivided
Parking:	On-Site
Tenant Responsibilities:	Utilities, Interior Maintenance, Prorata share of building insurance, taxes, and snow removal
Landlord Responsibilities:	Structural Walls, and Roof

Broker does not guarantee the information describing this property. Interested parties are advised to independently verify the information through personal inspectors or with appropriate professionals.

Lease Rate: \$21.00 psf NNN

- Estimated \$4.50 CAM
- Restricted Uses include coffee and shakes
- Next to Arby's
- Near the newly developed Bennigan's restaurant
- Request landlord shell conditions
- Easy access to Interstate 94 and Old Red Trail
- Subject to recorded easements, covenants, and restrictions
- High visibility
- Great signage opportunity on building
- Ample parking for employees and customers

2018 POPULATION



1 MILE 3 MILE 5 MILE

2,426 17,992 31,103

AVERAGE HH INCOME



1 MILE 3 MILE 5 MILE

\$68,302 \$72,396 \$88,407

MEDIAN AGE



1 MILE 3 MILE 5 MILE

47.9 39.8 39.3



Kyle Holwagner, CCIM, SIOR
701.400.5373
Kyle@DanielCompanies.com

Kristyn Steckler, Senior Client Coordinator
701.527.0138
Kristyn@DanielCompanies.com

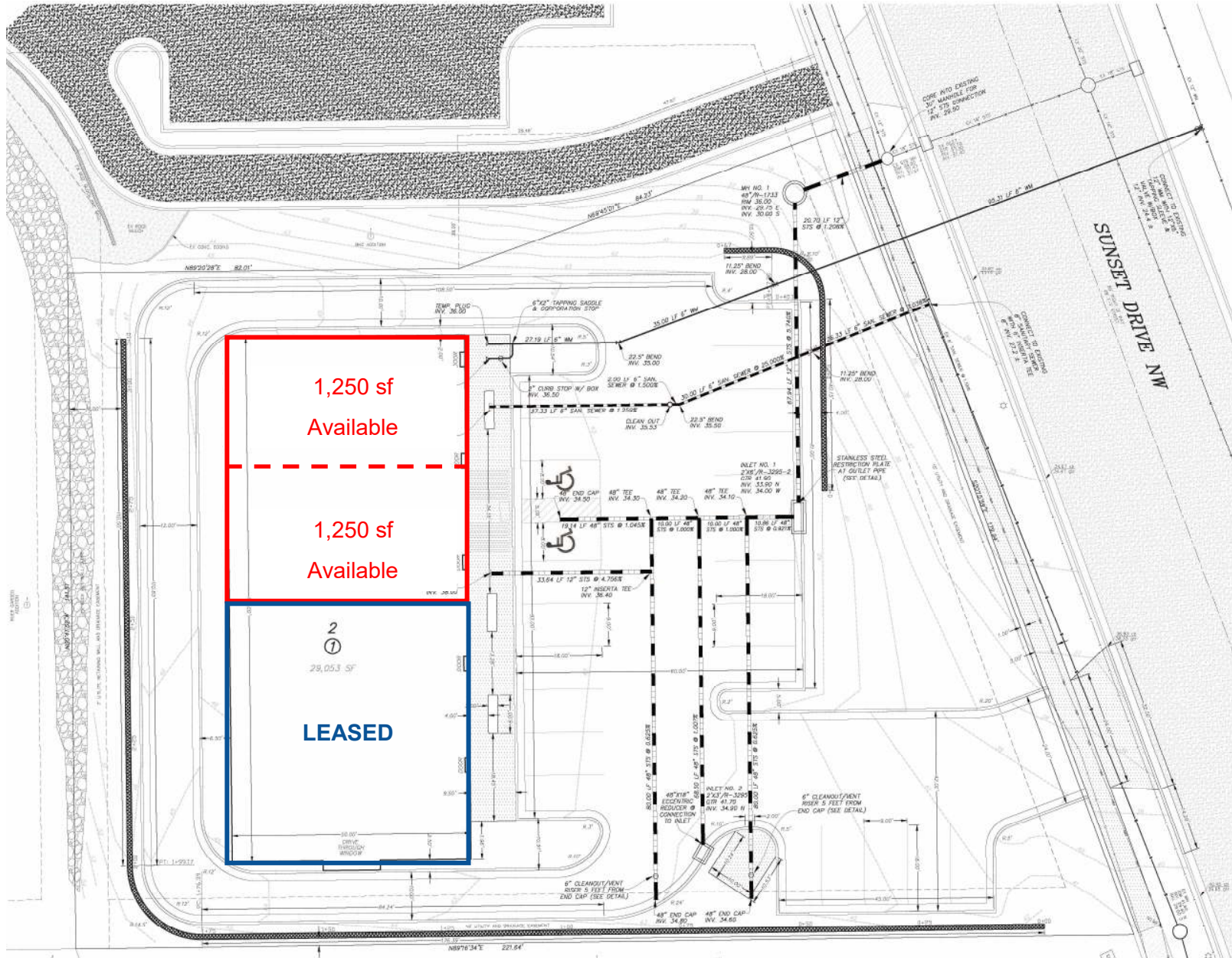

Kyle Holwagner, CCIM, SIOR
 701.400.5373
Kyle@DanielCompanies.com

Kristyn Steckler, Senior Client Coordinator
 701.527.0138
Kristyn@DanielCompanies.com

DanielCompanies.com

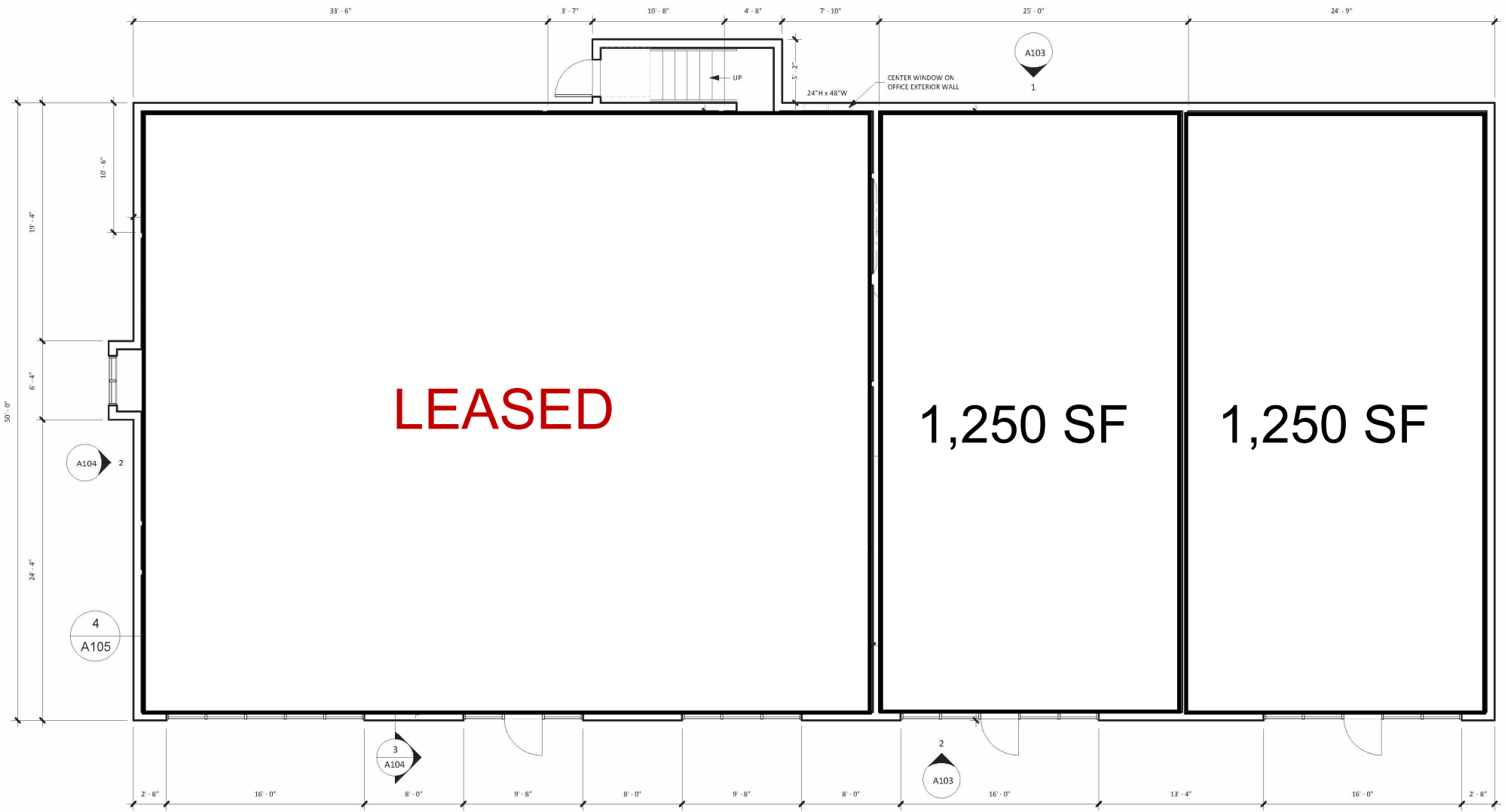

1 FLOOR PLAN
1/8" = 1'-0"



Kyle Holwagner, CCIM, SIOR
701.400.5373
Kyle@DanielCompanies.com

Kristyn Steckler, Senior Client Coordinator
701.527.0138
Kristyn@DanielCompanies.com

DanielCompanies.com

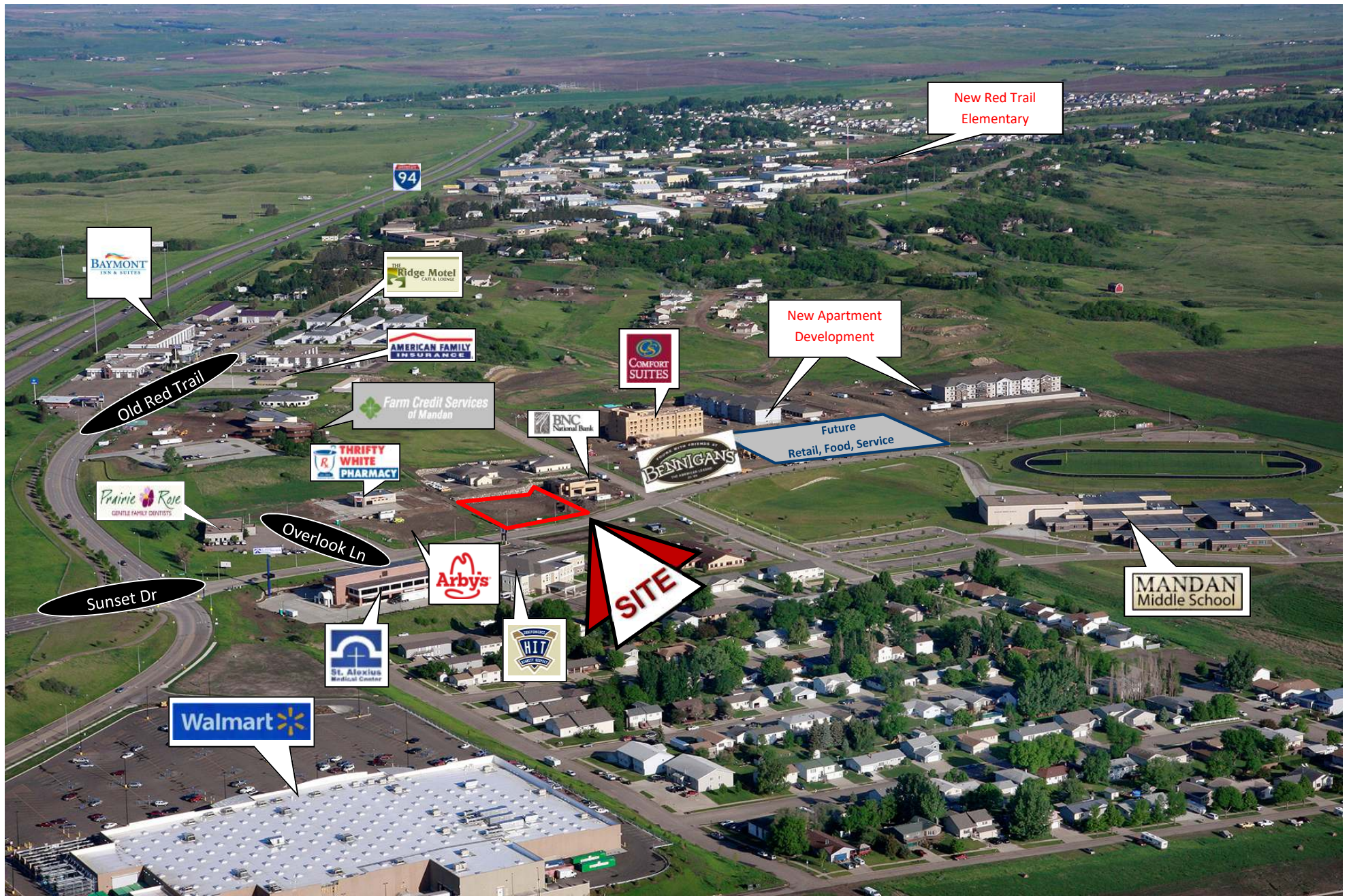



DANIEL COMPANIES

The Leader in Commercial Real Estate



Bill Daniel
CCIM, Broker

701.220.2455
Bill@DanielCompanies.com



Kyle Holwagner
CCIM, SIOR

701.400.5373
Kyle@DanielCompanies.com



Taylor Daniel
Commercial REALTOR®

701.391.4262
Taylor@DanielCompanies.com

Serving commercial real estate clients with unmatched market knowledge, experience and a well-deserved reputation for integrity. They know the Bismarck-Mandan commercial real estate market better than anyone.

Powerful Team. Powerful Process. Powerful Results.