

Prime Industrial Lots

2051 Saber Dr. / 1445 Cavalry Dr.

Bismarck, ND

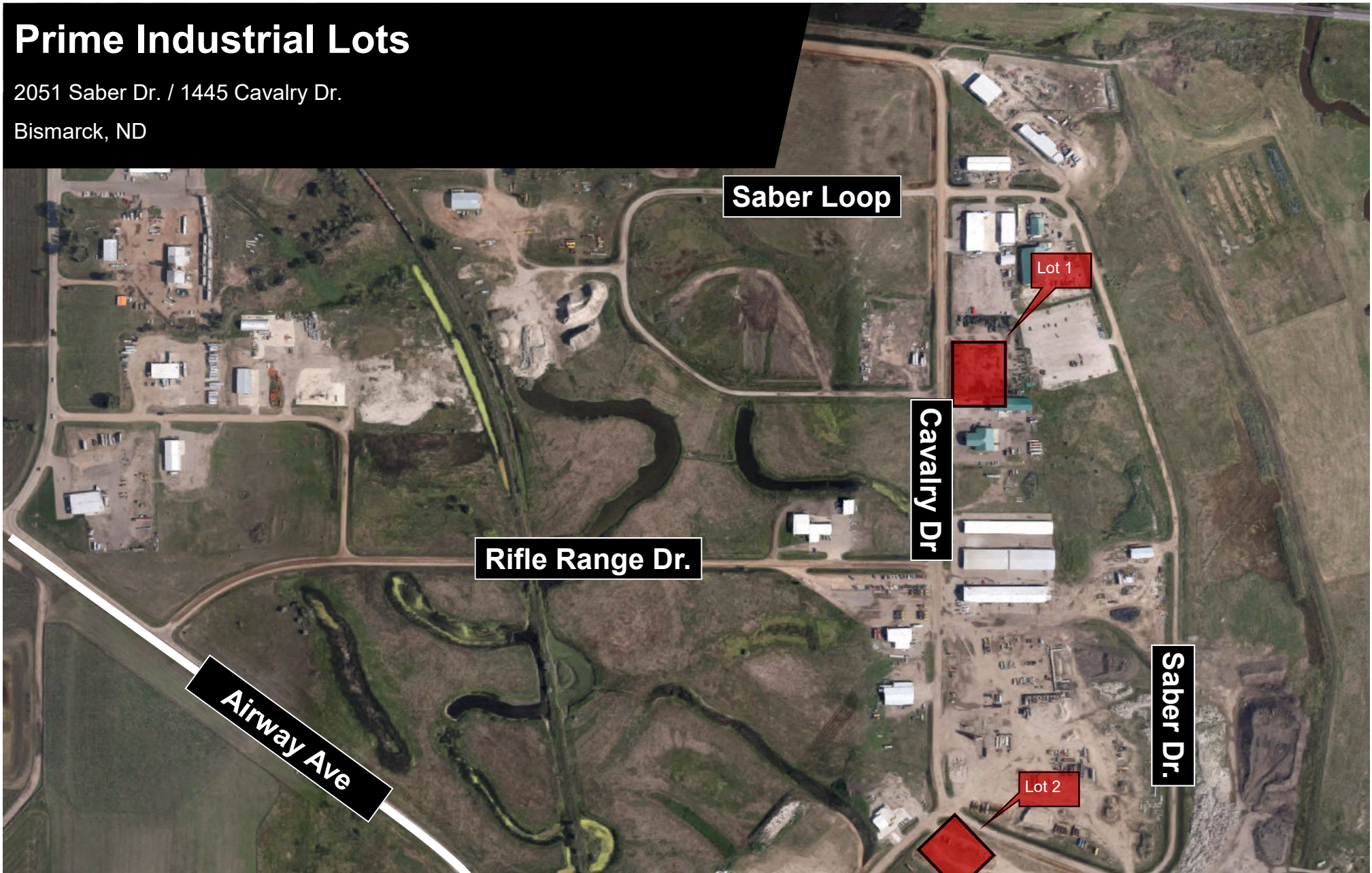

Saber Loop

Lot 1

Cavalry Dr

Rifle Range Dr.

Airway Ave

Saber Dr.

Lot 2



Kyle Holwagner, CCIM, SIOR
701.400.5373
Kyle@DanielCompanies.com

Kristyn Steckler, Senior Client Coordinator
701.527.0138
Kristyn@DanielCompanies.com

DanielCompanies.com

Area Businesses

- Mariner Construction
- Northern Coatings
- Magnum Trucking
- Federal Express
- Heartland Grain Elevator
- DSG Water Works
- Winnelson Plumbing Wholesale
- ND Surplus Property
- American Machine & Engineering
- All Seasons Roofing
- Benco Equipment
- Anderson Western
- Hubbard Feeds

Potential Uses

- Manufacturing Facility
- Wholesale
- Distribution
- Transportation Cross Docks
- Storage Units
- Agriculture & Energy Related Businesses
- Industrial & Commercial Uses

Price: \$2.75 - \$3.00 psf

- 2051 Saber Dr
 - 2.05 Acres - \$2.75 psf
 - Lot 17 Block 4
 - ID: 38-138-80-11-04-170
 - Taxes: \$427 (2016)
- 1445 Cavalry Dr.
 - 2.02 Acres - \$3.00 psf
 - Lot 17 Block 3
 - ID: 38-138-80-11-03-170
 - Taxes: \$577 (2016)
- No Special Assessments (2016)
- Easy Access to I-94
- Zoned MA (Industrial)

Broker does not guarantee the information describing this property. Interested parties are advised to independently verify the information through personal inspectors or with appropriate professionals.



Kyle Holwagner, CCIM, SIOR
701.400.5373
Kyle@DanielCompanies.com

Kristyn Steckler, Senior Client Coordinator
701.527.0138
Kristyn@DanielCompanies.com

Topography Map

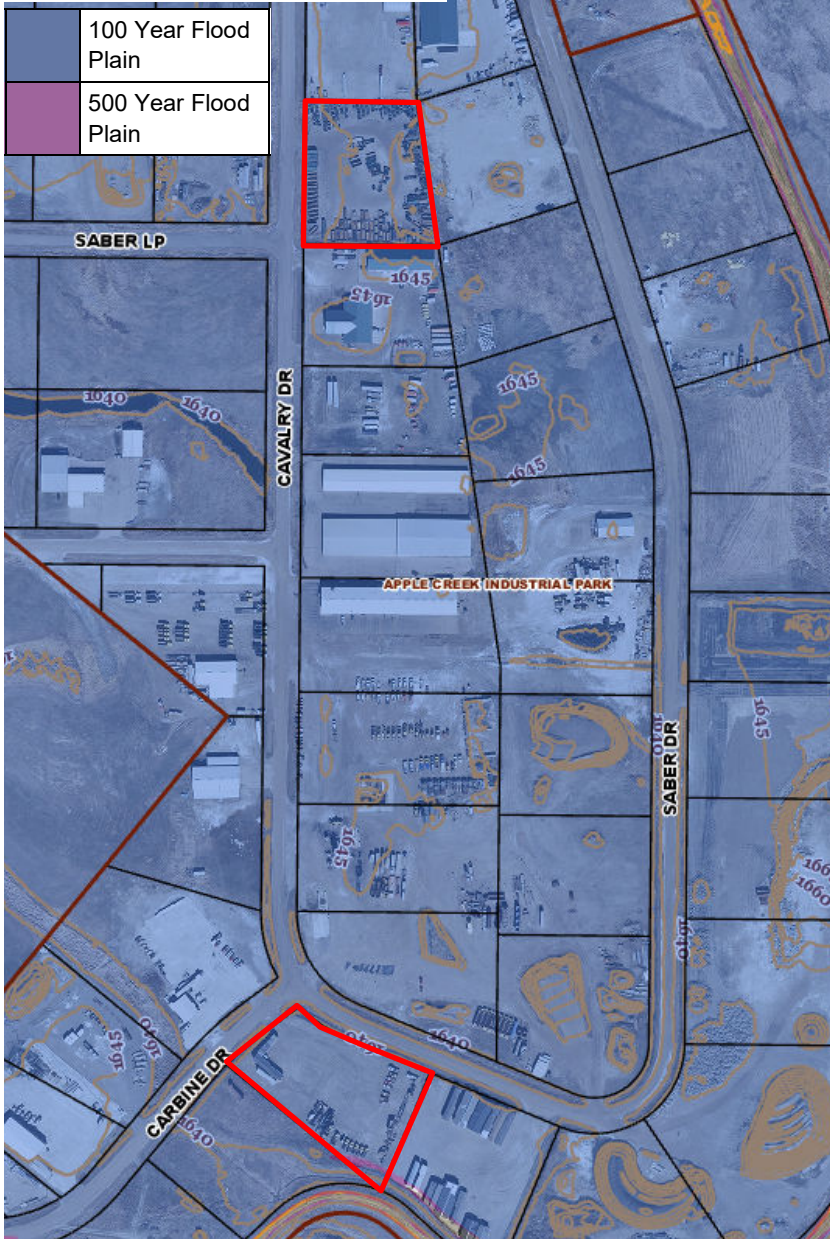

APPLE CREEK INDUSTRIAL PARK

BISMARCK, NORTH DAKOTA



SWENSON, HAGEN & CO. P.C.
 PLANNING CIVIL ENGINEERING SURVEYING
 SITE DESIGN CONSTRUCTION MANAGEMENT
 800 MAIN AVE. P.O. BOX 1181 (505) 333-2000
 BISMARCK, N.D. 58103 FAX (701) 333-8888
 © 2004 shcwg@sigpac.com

*Obtained from the Burleigh County GIS Flood Map—Property is located in flood plain



Kyle Holwagner, CCIM, SIOR
 701.400.5373
Kyle@DanielCompanies.com

Kristyn Steckler, Senior Client Coordinator
 701.527.0138
Kristyn@DanielCompanies.com

DanielCompanies.com



DANIEL COMPANIES

The Leader in Commercial Real Estate



Kyle Holwagner
CCIM, SIOR

701.400.5373
Kyle@DanielCompanies.com



Kristyn Steckler
REALTOR®

701.527.0138
Kristyn@DanielCompanies.com

Serving commercial real estate clients with unmatched market knowledge, experience and a well-deserved reputation for integrity. They know the Bismarck-Mandan commercial real estate market better than anyone.

Powerful Team. Powerful Process. Powerful Results.