

# Northridge Estates Commercial Park

7201, 7211, & 7221 N Washington St. - Bismarck, ND

Lots priced from \$8.00 to \$10.00 psf

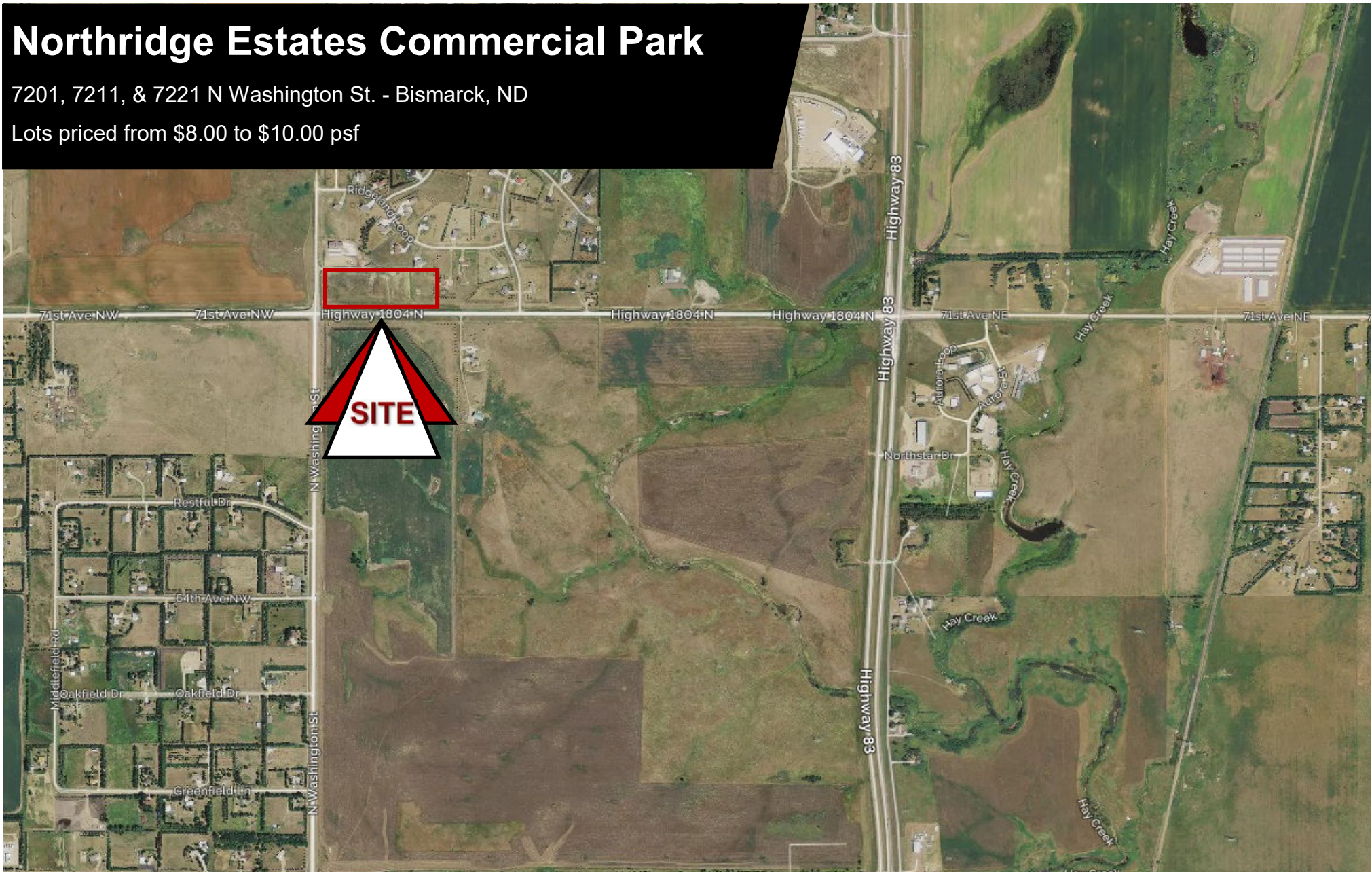

**Kyle Holwagner, CCIM, SIOR**  
701.400.5373  
[Kyle@DanielCompanies.com](mailto:Kyle@DanielCompanies.com)

**Kristyn Steckler, Senior Client Coordinator**  
701.527.0138  
[Kristyn@DanielCompanies.com](mailto:Kristyn@DanielCompanies.com)

[DanielCompanies.com](http://DanielCompanies.com)

## Property Information

|                 | Lot 2                     | Lot 3                                  | Lot 4                  |
|-----------------|---------------------------|--|------------------------|
| Address         | 7201 N Washington St.     | 7211 N Washington St.                  | 7221 N Washington St   |
| Price           | \$10.00 psf / \$1,052,640 | \$8.00 psf / \$842,144                 | \$8.00 psf / \$574,000 |
| Lot Size        | 105,264 sf / 2.4 Acres    | 105,268 sf / 2.4 Acres                 | 71,750 sf / 1.6 Acres  |
| Lot Measurement | 306.8' x 343.10           | (F) 308.57' x (R) 304.94 x (AD)343.36' | 208.40' x 343.79' AD   |
| Taxes           | Taxes: \$443 (2017)       | Taxes: \$443 (2017)                    | Taxes: \$225 (2017)    |
| Specials:       | None                      | None                                   | None                   |
| Parcel ID:      | 31-139-80-69-01-020       | 31-139-80-69-01-030                    | 31-139-80-69-01-040    |

**\*\*All Lots Zoned: CA (Commercial)**

Broker does not guarantee the information describing this property. Interested parties are advised to independently verify the information through personal inspectors or with appropriate professionals.



**Kyle Holwagner, CCIM, SIOR**  
 701.400.5373  
[Kyle@DanielCompanies.com](mailto:Kyle@DanielCompanies.com)

**Kristyn Steckler, Senior Client Coordinator**  
 701.527.0138  
[Kristyn@DanielCompanies.com](mailto:Kristyn@DanielCompanies.com)

**DanielCompanies.com**



## Easy Access To

- Washington Street
- State St. / Highway 83 North
- River Road / Highway 1804

## Potential Uses

- Retail
- Office
- Service
- Food
- Medical
- Convenience Store

Broker does not guarantee the information describing this property. Interested parties are advised to independently verify the information through personal inspectors or with appropriate professionals.



**Kyle Holwagner, CCIM, SIOR**  
701.400.5373  
[Kyle@DanielCompanies.com](mailto:Kyle@DanielCompanies.com)

**Kristyn Steckler, Senior Client Coordinator**  
701.527.0138  
[Kristyn@DanielCompanies.com](mailto:Kristyn@DanielCompanies.com)

[DanielCompanies.com](http://DanielCompanies.com)



# DANIEL COMPANIES

The Leader in Commercial Real Estate



**Bill Daniel**  
CCIM, Broker

---

701.220.2455  
Bill@DanielCompanies.com



**Kyle Holwagner**  
CCIM, SIOR

---

701.400.5373  
Kyle@DanielCompanies.com



**Taylor Daniel**  
Commercial REALTOR®

---

701.391.4262  
Taylor@DanielCompanies.com

Serving commercial real estate clients with unmatched market knowledge, experience and a well-deserved reputation for integrity. They know the Bismarck-Mandan commercial real estate market better than anyone.

Powerful Team. Powerful Process. Powerful Results.