

# Prime Interstate Exit Commercial Parcel

2502 Centennial Rd. Bismarck, ND

\$948,453 / \$11.00 psf / 1.98 acres



**Bill Daniel | President**  
CCIM, Broker  
[Bill@DanielCompanies.com](mailto:Bill@DanielCompanies.com)

**Taylor Daniel | Vice President**  
Commercial Realtor®  
[Taylor@DanielCompanies.com](mailto:Taylor@DanielCompanies.com)

[DanielCompanies.com](http://DanielCompanies.com)

# Executive Summary For Sale

Address:	2502 Centennial Rd. - Bismarck, ND
Price:	\$948,453 / \$11.00 psf
Lot Size:	86,223 sf / 1.98 Acres
Zoning:	CG Commercial Zoning
Taxes 2019:	\$5,988.09
Specials Balance:	\$66,399.63
Legal Description:	Schwan's Commercial Addition Blk:1 Lot 2
Parcel ID:	2255-001-100

Broker does not guarantee the information describing this property. Interested parties are advised to independently verify the information through personal inspectors or with appropriate professionals.



## DAYTIME POPULATION

1 MILES	3 MILES	5 MILES
5,092	53,872	90,967



## AVERAGE HOUSEHOLD INCOME

1 MILES	3 MILES	5 MILES
\$79,519	\$72,008	\$78,548



## 2019 POPULATION

1 MILES	3 MILES	5 MILES
5,247	39,953	79,702



## EMPLOYEES

1 MILES	3 MILES	5 MILES
2,684	37,988	64,789

# Potential Uses

- ◆ **Boat / RV Sales & Service**
- ◆ **Hotel**
- ◆ **Restaurant / Fast Food**
- ◆ **Bar / Entertainment**
- ◆ **Office Complex**
- ◆ **Retail / Wholesale**
- ◆ **Medical Facility**
- ◆ **Bank / Financial Services**
- ◆ **Drug Store**
- ◆ **Liquor Store**
- ◆ **Recreation Complex**
- ◆ **Strip Center**





# Property Highlights

- Water & Sewer is available at lot line
- 40' sanitary easement along with south property border
- 40' storm water easement along the west property border with 3 manhole access points
- High Traffic Count Area
- Great Signage Opportunity
- Visibility and easy access from I-94 & Centennial Rd.

## Last I-94 Interchange Corner Available in Fast Growing NE Bismarck

- I-94 Exit 161 is an exciting fast growth area of Bismarck. This prime location is the first Interchange in east Bismarck. Connects to Bismarck Expressway, Centennial Rd and Century Ave beltways.
- A new retail center, Sunrise Town Centre, is now open at the NE quadrant of East Century Avenue & Centennial Road. Spurring the continued growth of this area. Bismarck's dominant grocer, Dan's Supermarket, Gate City Bank, BNC Bank, a 24,000 sf Williquors liquor store, Sunrise Professional Center, and Caribou Coffee/Einstein Bagels and Burger King.
- This general area is experiencing a tremendous amount of residential growth. Sunrise Elementary is already at capacity after building a new addition to the school.
- The new Legacy High School and adjacent Sanford Sports Complex, opened in 2015 just west of Centennial Road on 64 acres which attracts more traffic and families to this NE area of Bismarck.



**Bill Daniel | President**  
CCIM, Broker  
[Bill@DanielCompanies.com](mailto:Bill@DanielCompanies.com)

**Taylor Daniel | Vice President**  
Commercial Realtor®  
[Taylor@DanielCompanies.com](mailto:Taylor@DanielCompanies.com)

[DanielCompanies.com](http://DanielCompanies.com)

# Hotel Concept

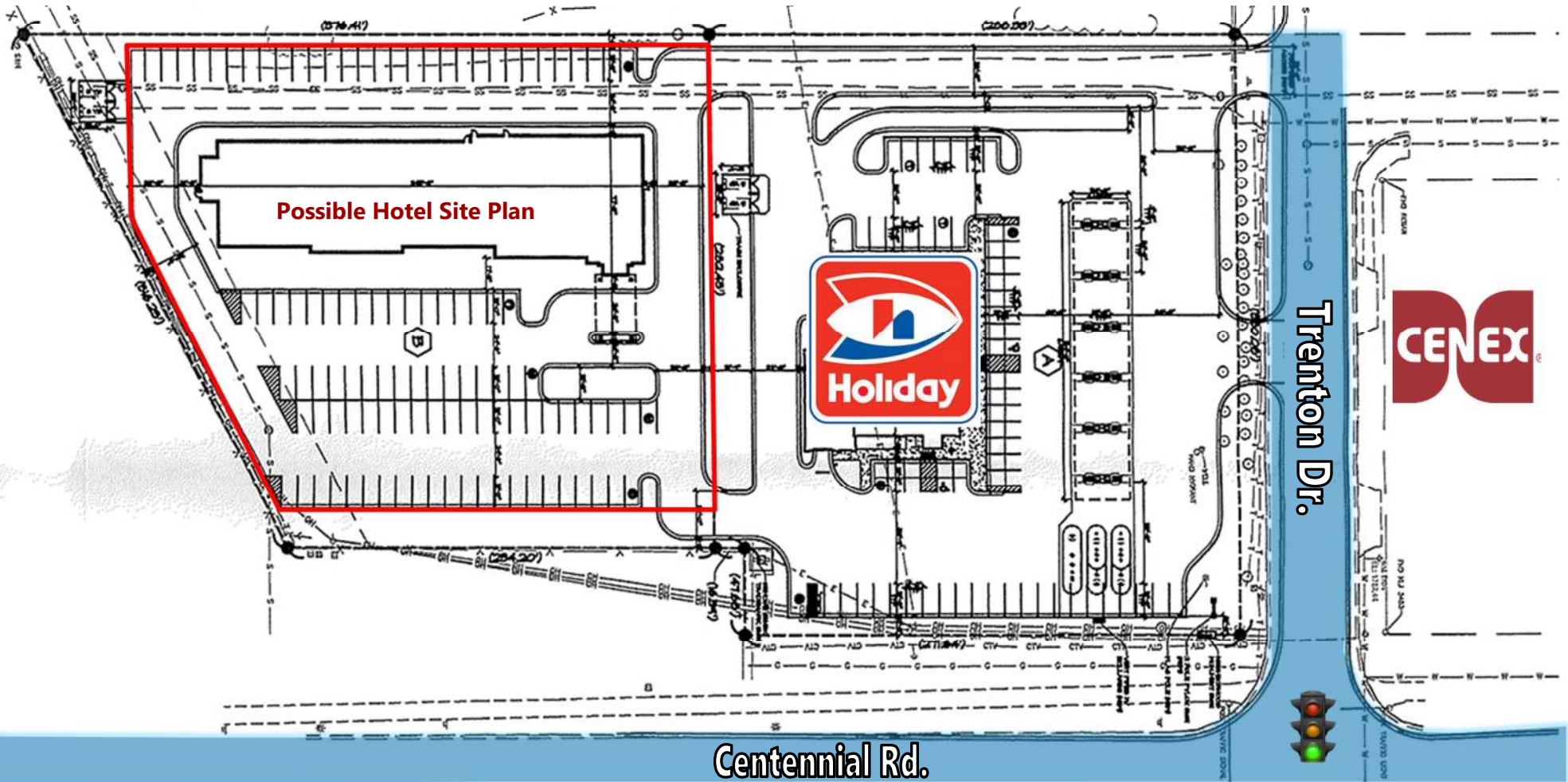

# Plat & Topographic Map

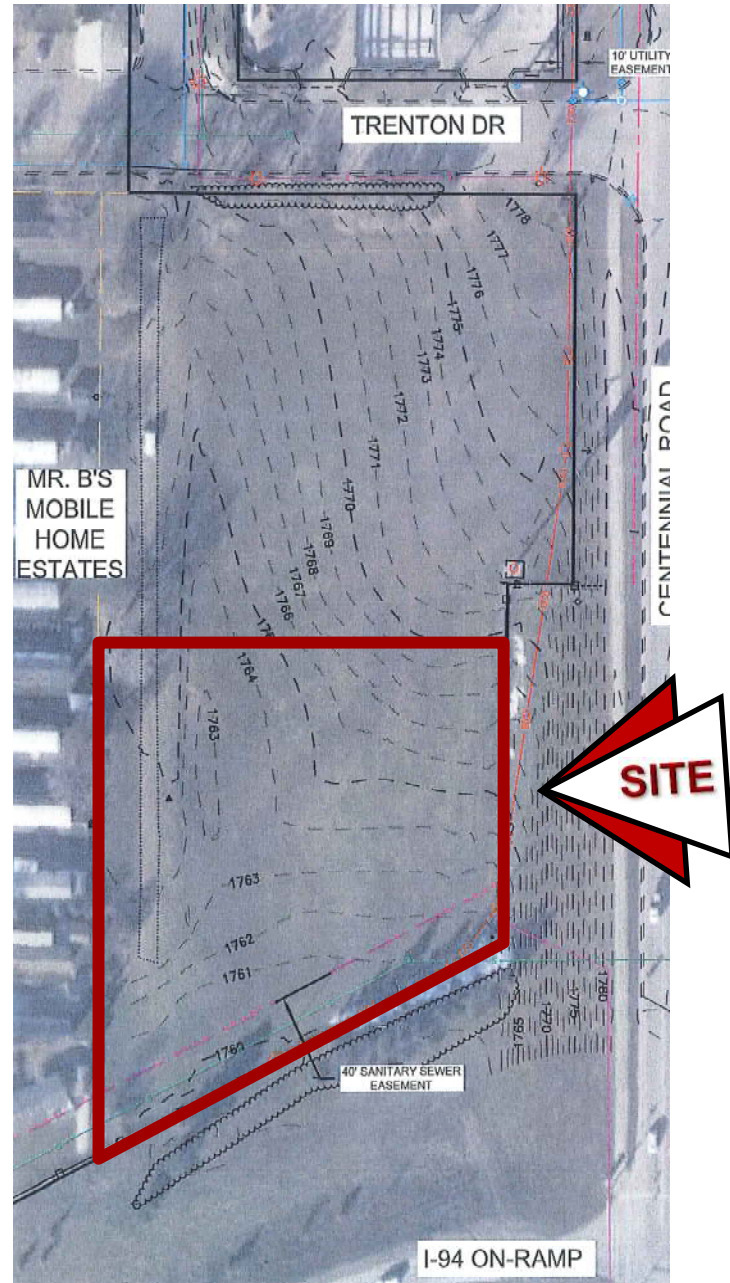
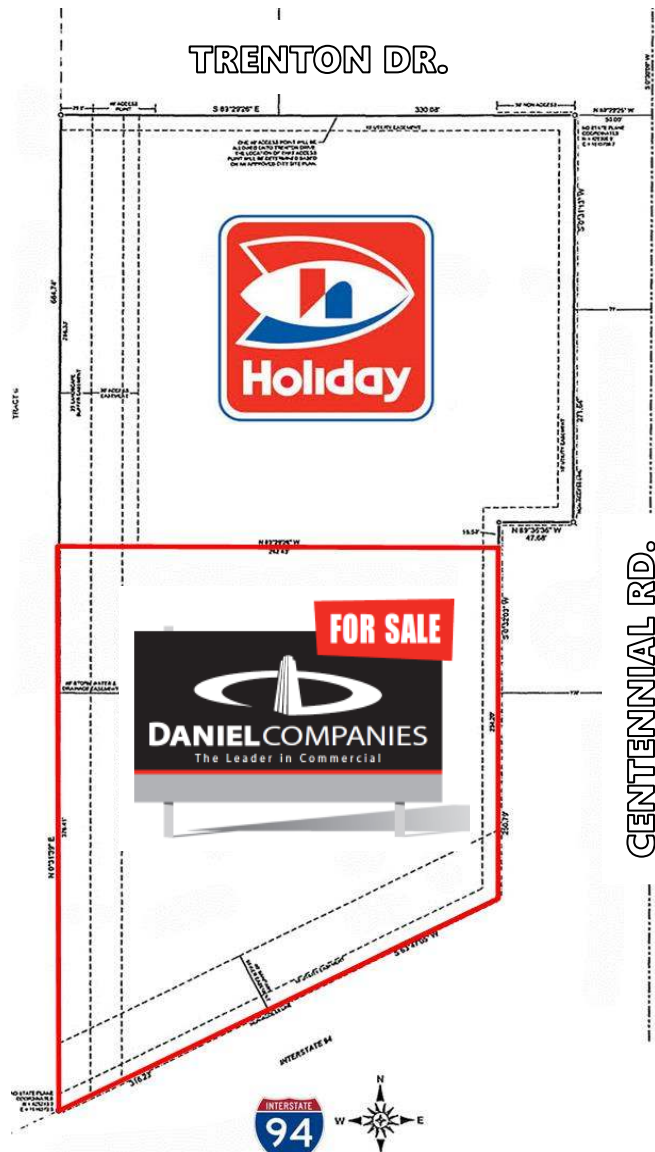





**NATIONAL GUARD**  
**Butler** **CAT**  
**RAMADA**



Exit 161



*Thee!* **Exon**  
**Holiday**  
**CENEX** **MY PLACE**

Century Ave

**Sunrise Town CENTRE**  
**DAN'S SuperMARKET** **Williquors** **Exxon**  
**Gate City Bank** **sunrise PROFESSIONAL CENTER**  
**EINSTEIN BREAD BAGELS** **BURGER KING** **ENC National Bank** **Caribou COFFEE**

Centennial Rd

**LEGACY HIGH SCHOOL**

**SANFORD SPORTS COMPLEX**

Promised Land Development

Coulee Ridge Apartments

43rd Ave

**DANIEL COMPANIES**  
 The Leader in Commercial Real Estate

**Bill Daniel | President**  
 CCIM, Broker  
[Bill@DanielCompanies.com](mailto:Bill@DanielCompanies.com)

**Taylor Daniel | Vice President**  
 Commercial Realtor®  
[Taylor@DanielCompanies.com](mailto:Taylor@DanielCompanies.com)

[DanielCompanies.com](http://DanielCompanies.com)



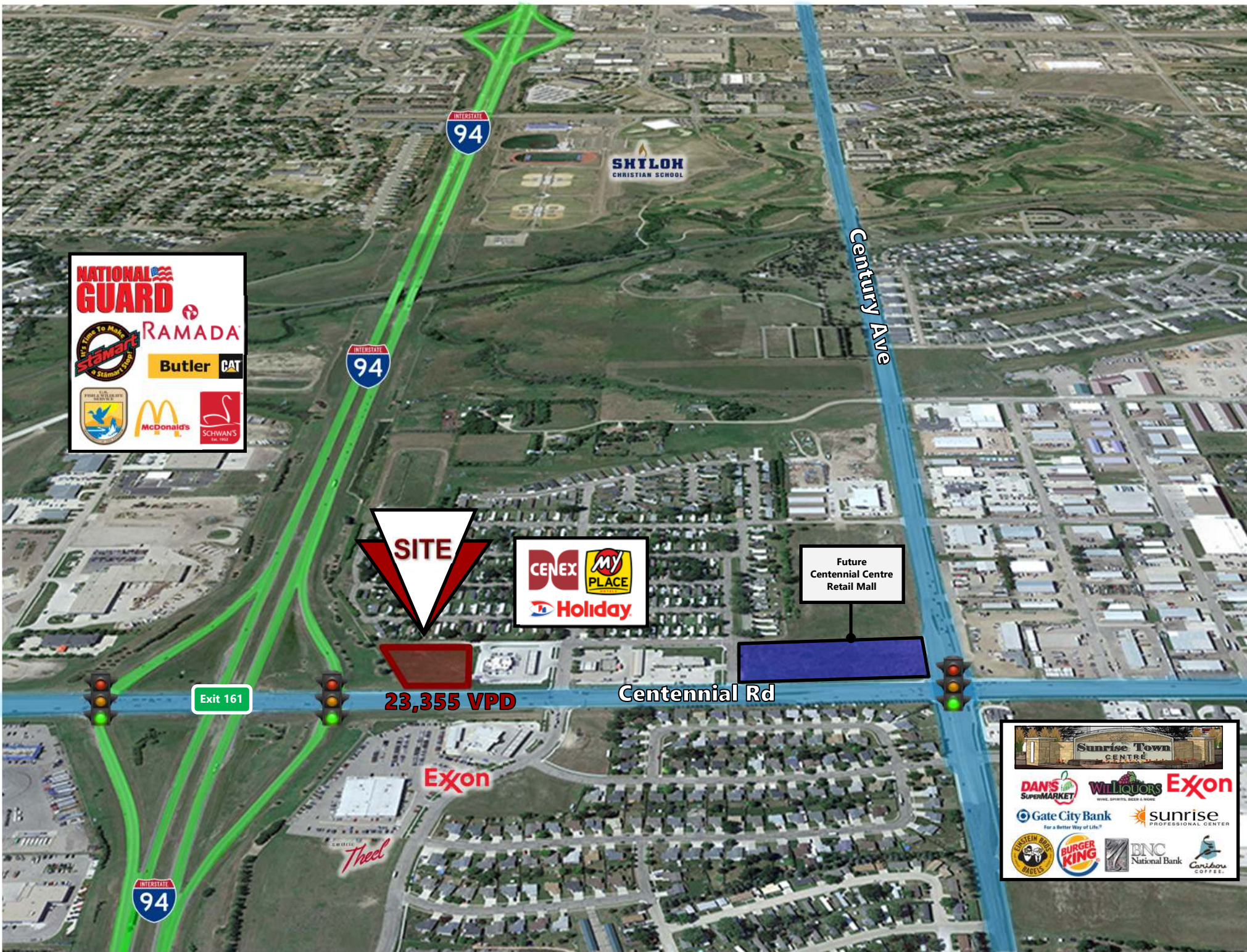

**NATIONAL GUARD**

**RAMADA**

It's Time To Make **STAMART** a Stamar Brand

**Butler** **CAT**

**McDonald's** **SCHWAN'S**

**SITE**

**CENEX** **my PLACE**

**Holiday**

Future Centennial Centre Retail Mall

Exit 161

23,355 VPD

Centennial Rd

**Exxon**

*Theel*

**Sunrise Town CENTRE**

**DAN'S SUPERMARKET** **WILLIQUORS** **Exxon**

**Gate City Bank** **sunrise PROFESSIONAL CENTER**

**EASTERN BISCUITS** **BURGER KING** **ENC National Bank** **Caribou COFFEE**





SANFORD  
SPORTS COMPLEX

LEGACY  
HIGH SCHOOL

Sunrise  
Elementary

Sunrise  
Town  
Center

Century Ave

Centennial Rd

Future  
Centennial Centre  
Retail Mall

CENEX  
My  
PLACE  
Holiday

Trenton Dr.

SITE

EXXON  
cedric  
Theel

INTERSTATE  
94

Exit 161

INTERSTATE  
94

NATIONAL  
GUARD  
Butler CAT  
RAMADA  
McDonald's  
Schwan's  
The Home Depot



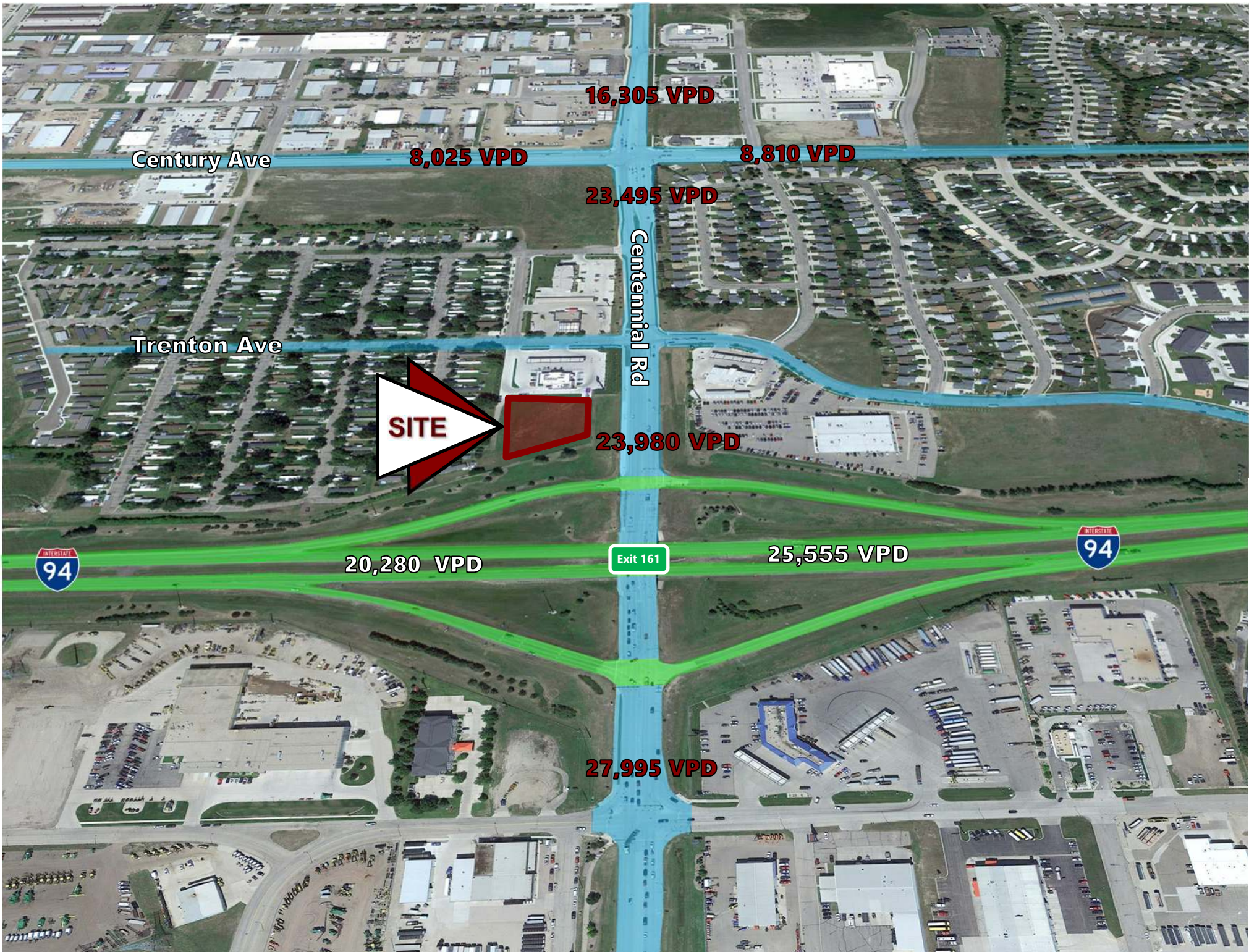



BUFFALO WILD WINGS, BED BATH & BEYOND, CANDLEWOOD SUITES, DOLLAR TREE, MATTRESS FIRM, PANCHEROS MEXICAN GRILL, DICK'S SPORTING GOODS, GameStop, atat, PANCHEROS MEXICAN GRILL, Pizza Ranch, ROSS DRESS FOR LESS, FAMOUS BREAD, DUNN BROTHERS LAFFE, GRAND JUNCTION, CASH WISE, Michaels, Gordmans, Cheesecake Factory, Aspen Dental, SKY ZONE, WINGATE, Kirklands, Starion BANK, CHOICE BANK, Walmart, Caribou COFFEE.

Coulee Ridge Apartments

43rd Ave NE

LEGACY HIGH SCHOOL

SANFORD SPORTS COMPLEX

Centennial Rd.

CVS Health, DAN'S SUPERMARKET, Olive Garden, AmericInn, Captain Jack's, RED LOBSTER, Holiday, Soches, SPACE ALENS, COURTYARD BY MARRIOTT, BUFFALO WILD WINGS, MENARDS, H, Holiday Inn, TACO BELL, Little Caesars, Kirkwood BANK & TRUST, Applebee's, Papa Murphy's, Ruby Tuesday, POWER.

Sunrise Town CENTRE, WILLIQUORS, DAN'S SUPERMARKET, Gate City Bank, BUBBLER, BURGER KING, Capital.

E Century Ave.

MainStay Suites, KFC, McDonald's, HOBBY LOBBY, GRAND 22, WELLS FARGO, LONGHORN STEAKHOUSE, Kmart, arby's, AMC THEATRES.

Exxon, CENEX, MY PLACE, Holiday.

**SITE**

Exit 161

STAMART, McDonald's, RAMADA.



Theel



## Bismarck—Mandan, ND

Bismarck-Mandan, the capital city of North Dakota with a MSA that surpasses 125,000 is a vibrant metro area with jobs, retail, and residential growth to prove it. In Livability.com's Best Places to Live 2016, Bismarck not only ranked in the top 100 - it was rated #7 out of 2,100 cities. We have made Forbes list of "Best Small Places for Business and Careers", Milken Institute's "Best Small Cities, as well as CNN Money's list of top 100 places to live.

Bismarck-Mandan is economically diverse, fast growing and dynamic. Centrally located in North America and just south of North Dakota's "Energy Corridor," this area is in the midst of robust economic growth, giving residents amazing opportunity's, with new business prospects emerging daily.

With innovation and inspiration embedded into the soil, the residents of Bismarck-Mandan work with those same ideals. We support a vibrant energy industry, two major medical facilities, a host of technical service companies and many other innovative businesses both large and small.

Bismarck-Mandan offers unlimited opportunities to participate in outdoor activities, a variety of professional sporting events and cultural events. Whether you prefer music, dancing, hunting, hiking, theater, art, or bull riding, Bismarck-Mandan has it all.

Business climate is thriving in Bismarck—Mandan. Wallet hub ranks North Dakota in the Top 10 states to start a business. The state consistently ranks at the top for economic growth:

- #1 Highest in Growth in Small Businesses
- #1 in Industry Variety
- #1 Most Accessible Financing
- #1 Startups per Capita

The community was named in the Top 30 safest cities in America by WallettHub in 2017. Year after year Bismarck has been named a Playful City USA by the KaBBOM! Playful City USA program. With modest home prices, affordable property taxes, high-performing schools, manicured parks and active recreation, Bismarck-Mandan is a great place to put down your roots.

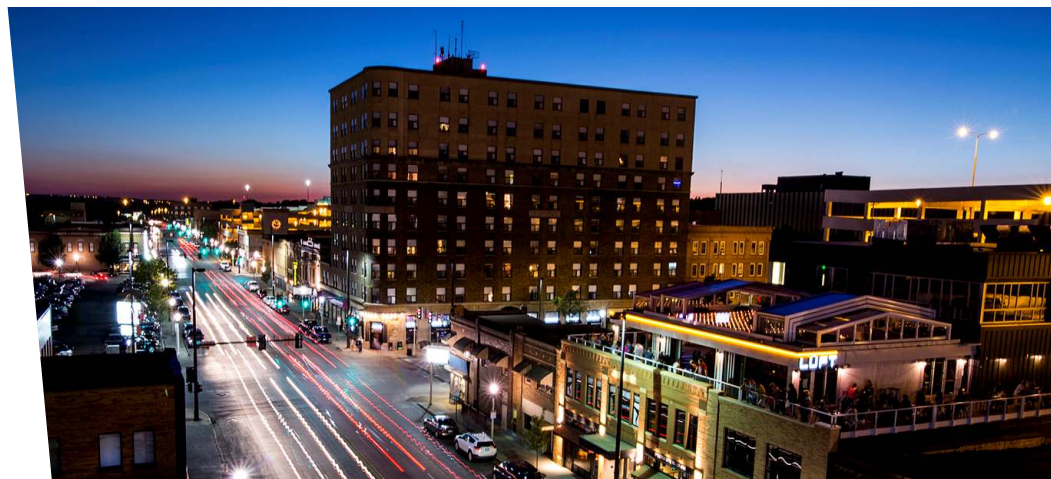
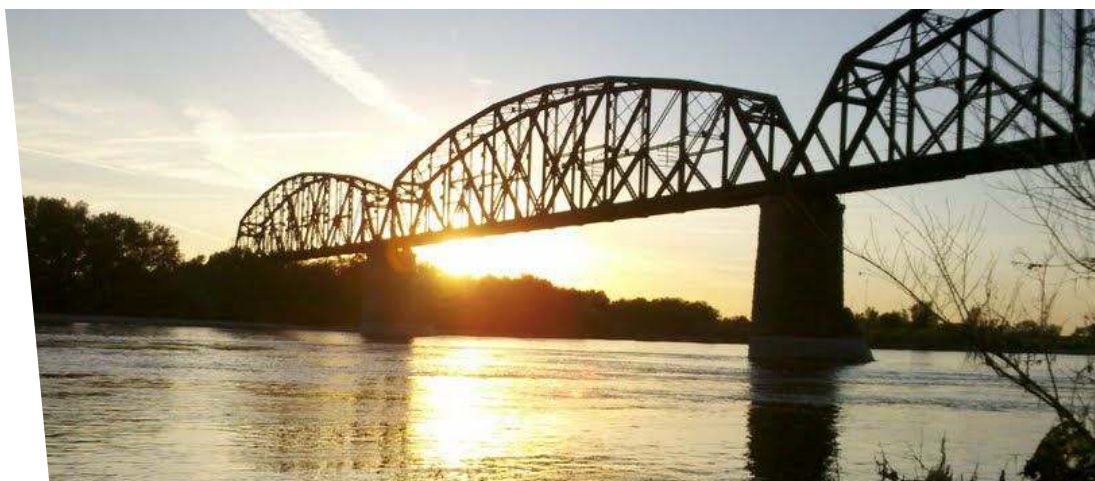





# DANIEL COMPANIES

The Leader in Commercial Real Estate



**Bill Daniel, CCIM | President  
Commercial Broker**

701.220.2455

[Bill@DanielCompanies.com](mailto:Bill@DanielCompanies.com)



**Taylor Daniel | Vice President  
Commercial Realtor®**

701.391.4262

[Taylor@DanielCompanies.com](mailto:Taylor@DanielCompanies.com)

Serving commercial real estate clients with unmatched market knowledge, experience and a well-deserved reputation for integrity. They know the Bismarck-Mandan commercial real estate market better than anyone.

**Powerful Team. Powerful Process. Powerful Results.**